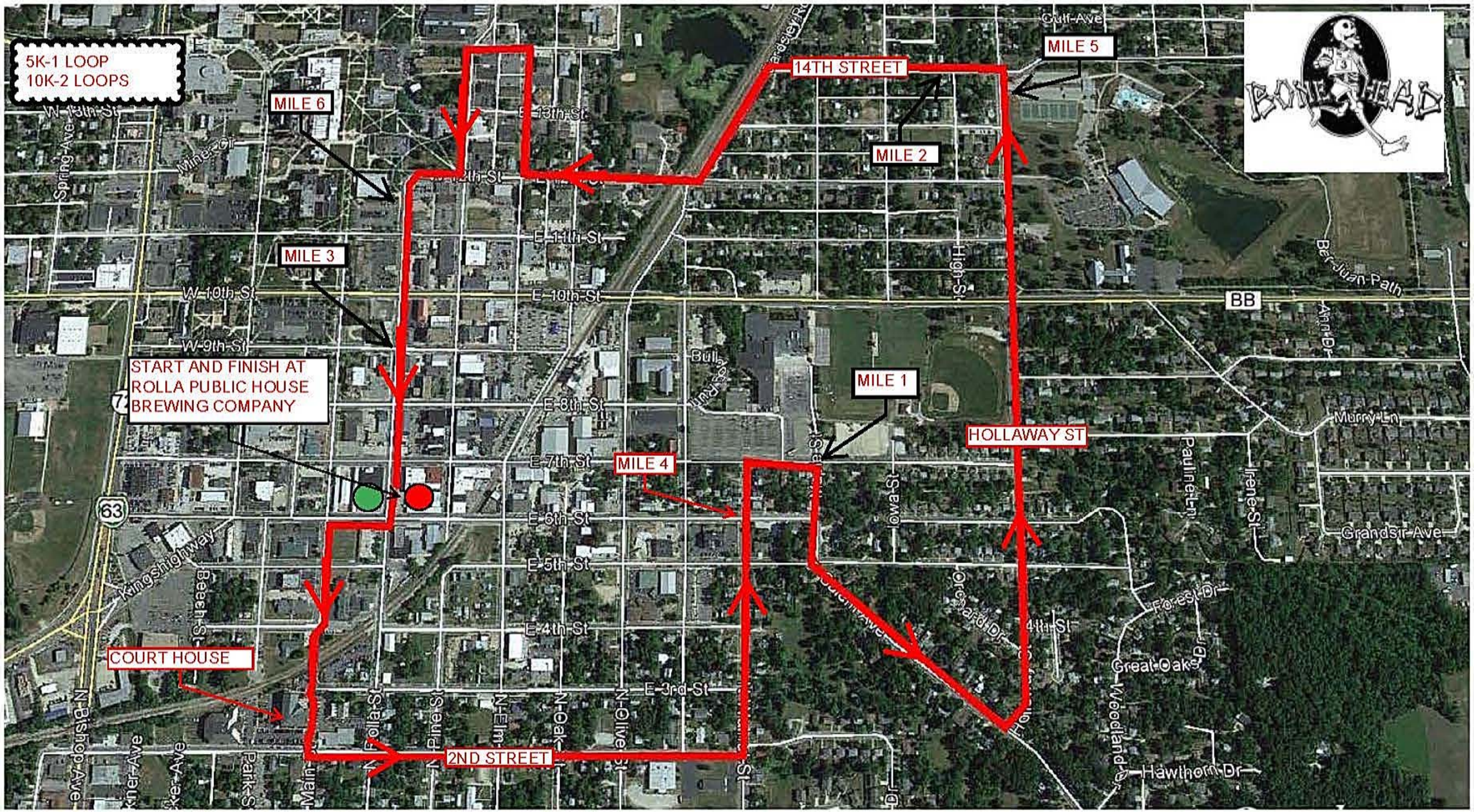
5K-1 LOOP
10K-2 LOOPS
MILE 6
MILE 3
MILE 5
MILE 2
MILE 1
MILE 4
14TH STREET
HOLLAWAY ST
2ND STREET
START AND FINISH AT
ROLLA PUBLIC HOUSE
BREWING COMPANY
COURT HOUSE
BONE HEAD
W 13th St
E 13th St
E 11th St
W 10th St
E 10th St
W 9th St
E 8th St
E 7th St
E 6th St
E 5th St
E 4th St
E 3rd St
Gulf Ave
Spring Ave
Miner Cir
High St
Bull Dog Run
Iowa St
Orchard Dr
Pauline Ln
Irene St
Ber Juan Path
Ann Dr
Murry Ln
Grandsir Ave
Forest Dr
Great Oaks Dr
Woodland Dr
Hawthorn Dr
Kingshighway
Beech St
N Bishop Ave
Park St
N Rolla St
N Pine St
N Elm
N Oak St
N Olive St
BB
63